

唐響
(中級)

夢 ♩ = 62 ca. 稍自由

52

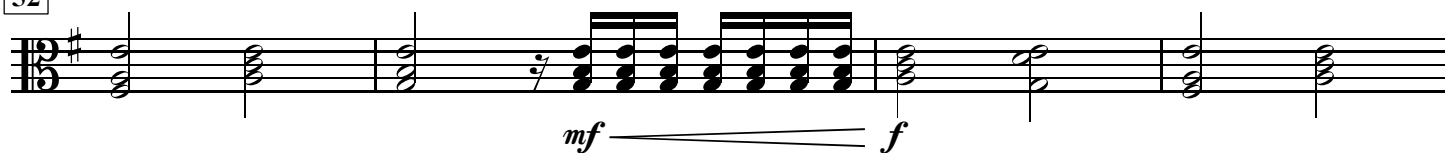

56

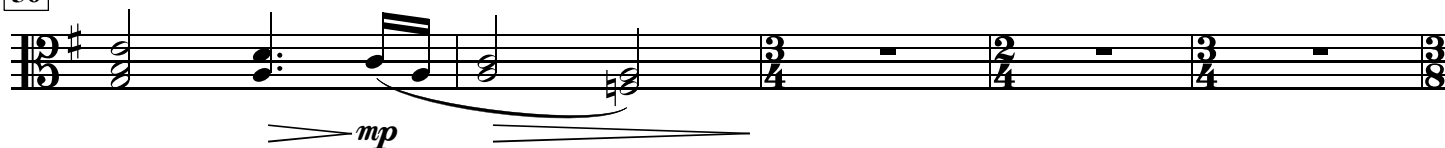

61

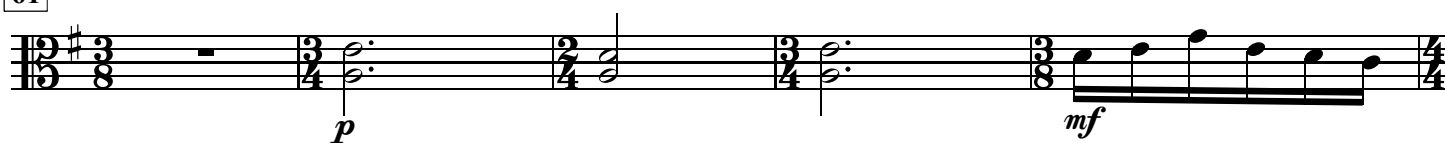

66

72

79

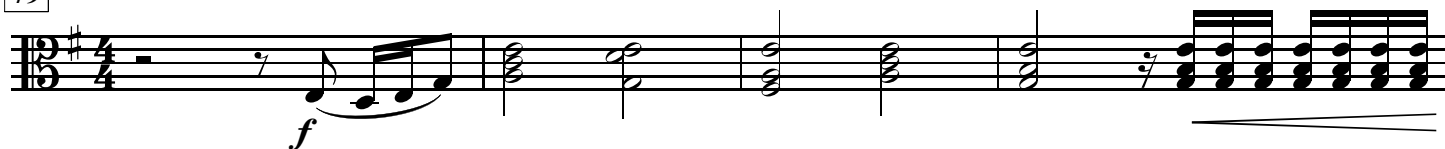

83

87

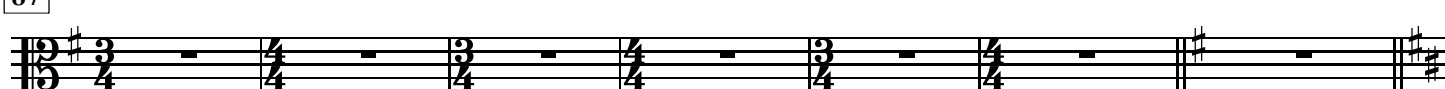

94 盛 ♩ = 78 ca. (揚琴)

97

p

101

f

106

111 ♩ = 156 ca.

f 2

117

mf *ff*

122

mp

126

130

f

134

mp

138

142

146

150

154

158

162

166

170

176

(揚琴)

184

f

188

mp

192

196

200

204

208

mp

212

p *f*

216

220

224

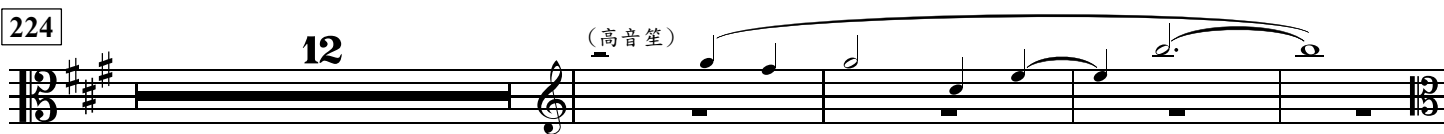

240

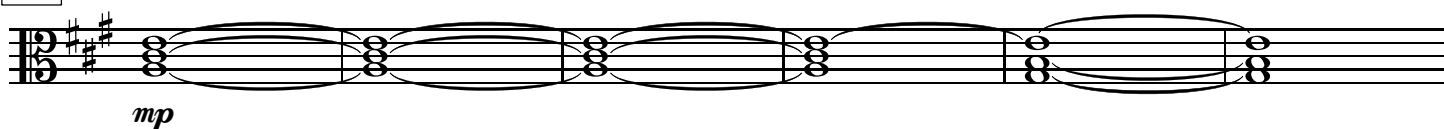

246

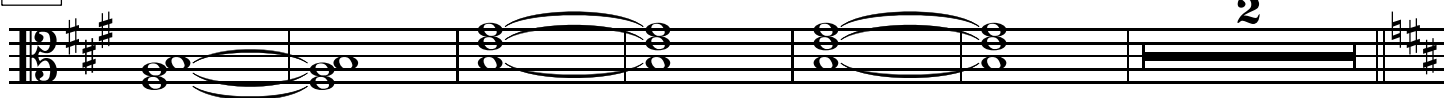

254

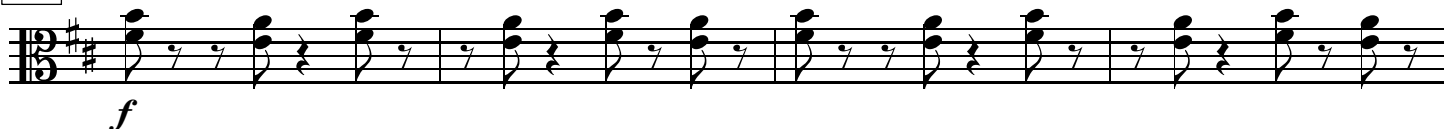

258

262

266

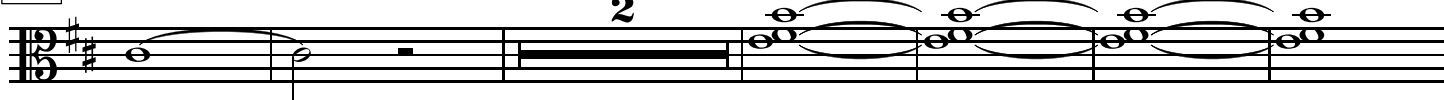

274

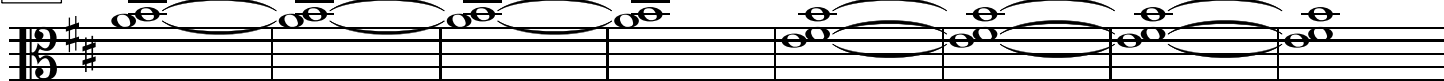

282

288 舞 ♩ = 62 ca.
11

(琵琶)

302

307

315

323

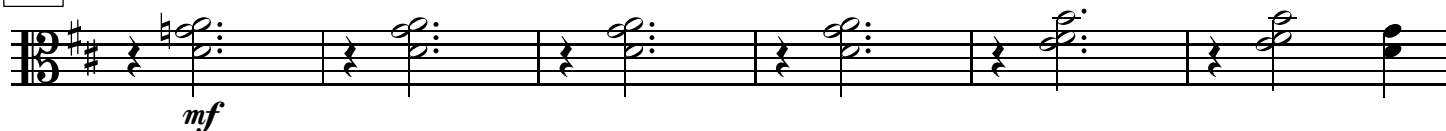

329

334

339

344

稍加快

349

353 同 ♩ = 56 ca.

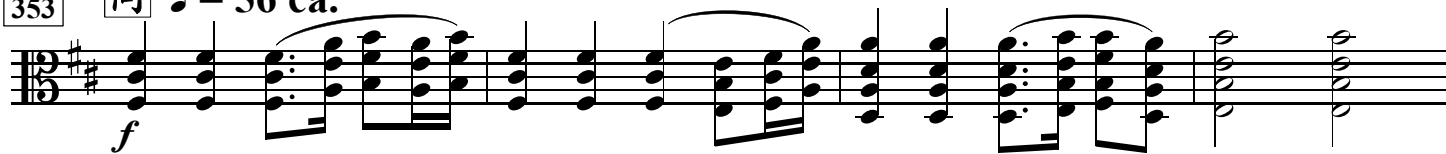

357 稍加快

361 ♩ = 66 ca.

365 ♩ = 69 ca.

369

373

377

381

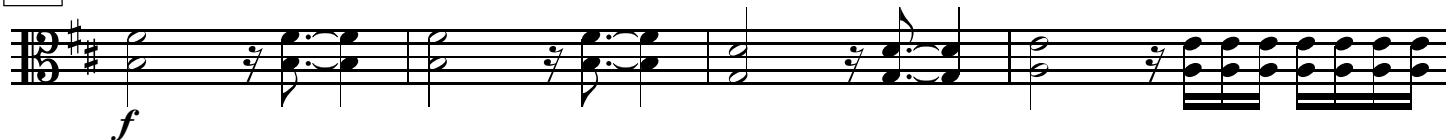

385

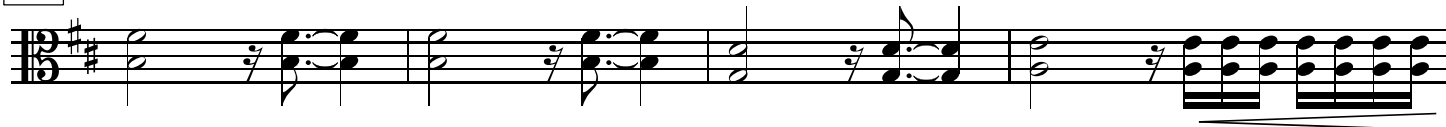

稍慢

389

