

# 月兒高

古 曲  
 彭修文 改編

揚琴

## (一) 海島冰輪

Largo ♩ = 28 深遠

5 快起漸慢

8 *accel.*

## (二) 江樓望月

11 慢起漸快 *rit.* Adagio con grazioso

2 (三) 海嶠躊躇

26 Adagio 感情洋溢、略有激動

45

*pp* *espressivo* *cresc.*

49

*mf cresc.* *f*

53 **Lento**

*ff* *dim.* *mp* *cresc.*

56

*mp*

59

*poco rit.* *dim.* *p*

4

(四) 銀蟾吐彩

62 *Agitato tempo rubato* 情緒激動 *accel.*

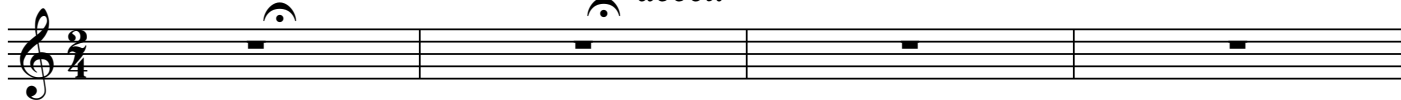

66

4 *a tempo*

12

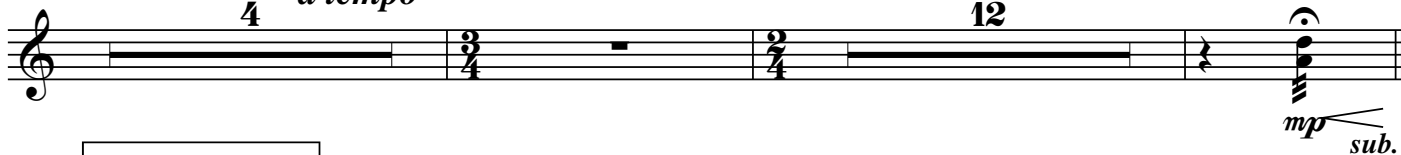

(五) 秋露滿天

84 慢起漸快

88

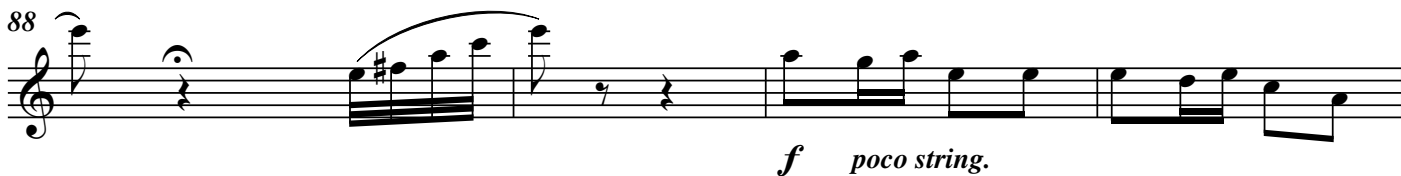

92

96

*piu mosso*

102

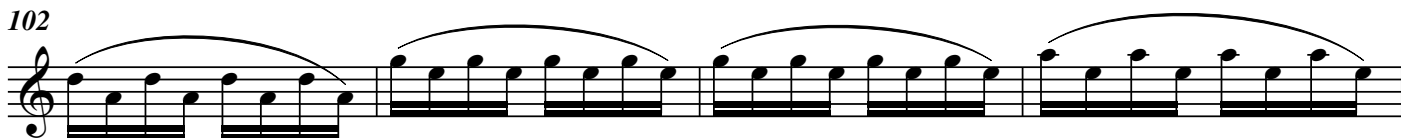

106

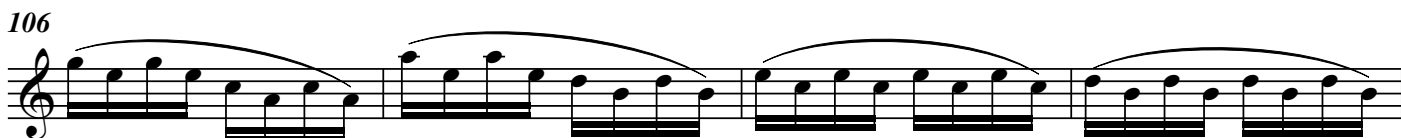

110

114

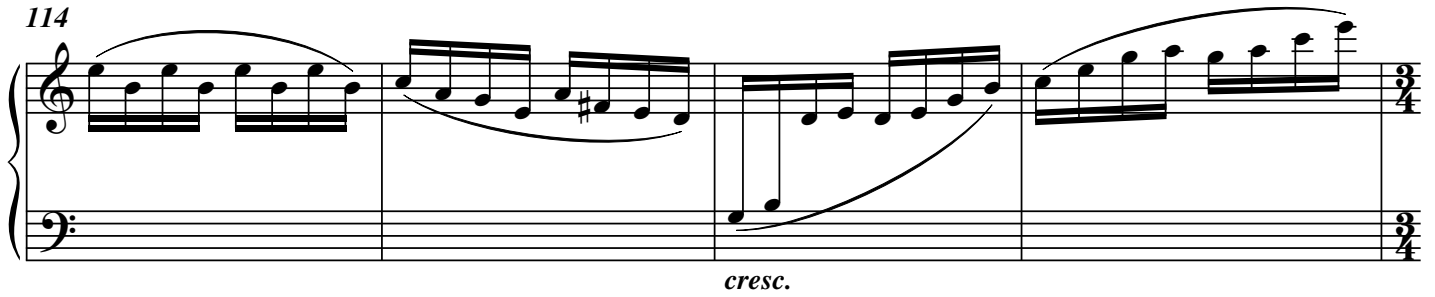

*cresc.*

118

*f*

123

128

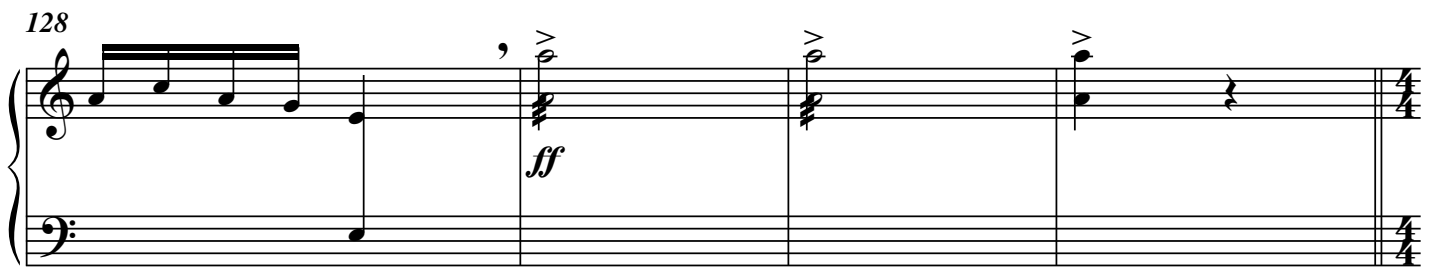

*ff*

(六) 素娥旖旎

132 *Appassionato con forza*

153 *rit.*

*mf* *mp*

(七) 皓魄當空

157 *Andante grazioso* 清麗

159

161

163

*mf* *mf* *mf*

166

*p*

168 *poco rit.*

*p*

## (八) 銀河橫渡

170

2

*cresc.*

*f*

176

180

*poco a poco rit.*

*mf* *espressivo*

184

*f*

## (九) 玉宇千層

188

Grave

*mp*

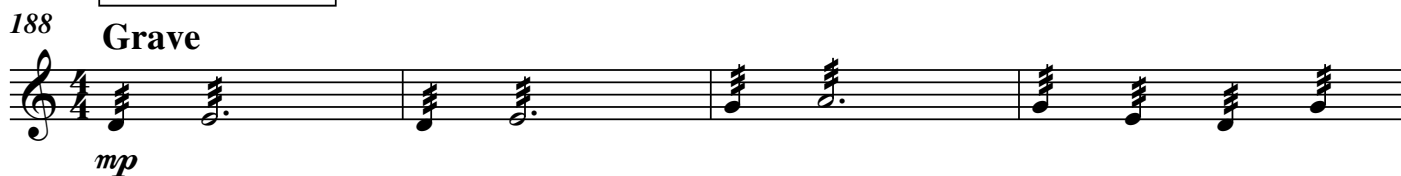

192

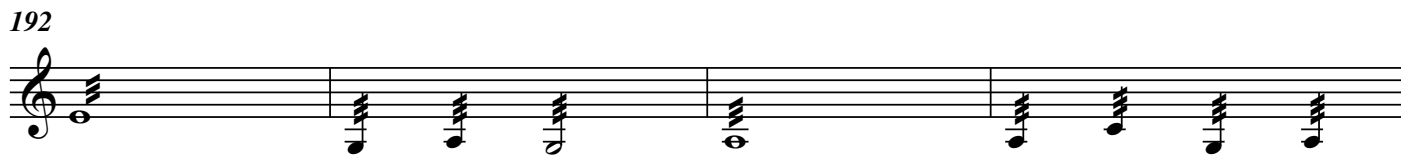

196

199 *piu mosso*

*mf* *f*

201

203 *poco a poco cresc.*

205 *stretto*

207 *f* *ff*

209 *meno mosso*

211

213

215 *rit.* *f* *sff*

218 *allargando* *ff* *fff* *lunga morendo*

